Flauta 1ª

VIII
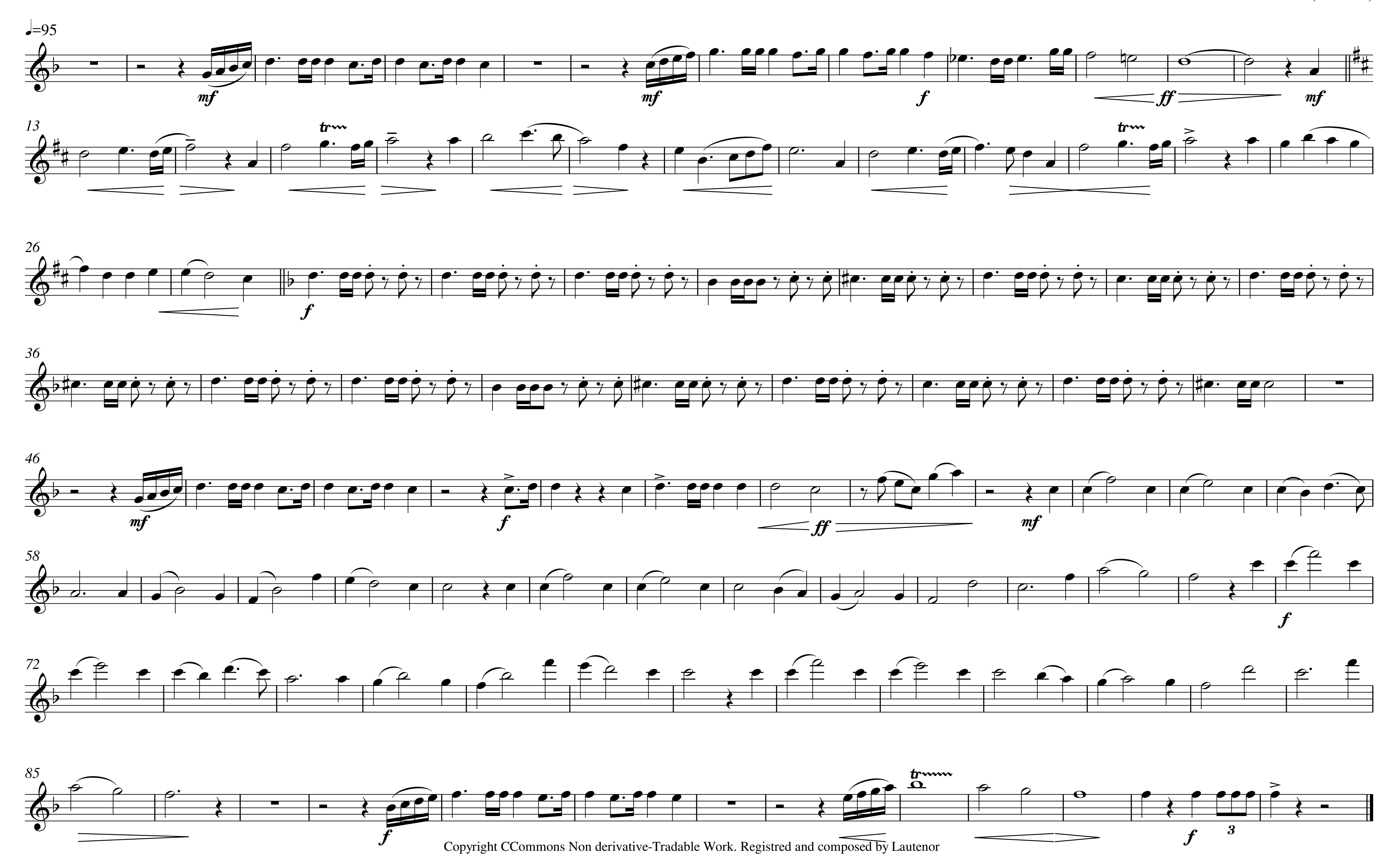
Alvaro Maria Garcia Hernandez (Lautenor)

